

# PCC NOW NEWSLETTER

BISHOP DERRICK M. HANNA, SENIOR PASTOR



## ANNUAL CHURCH-WIDE CLEAN UP

On Saturday April 4 the fifth annual Church-Wide Clean Up was held from 9 a.m. to 2 p.m. On that day, over 40 men, women, and children gathered in the temple for spring cleaning.

Floors, windows, pews, carpet and wood were cleaned and freshened. The interior and exterior got the deep cleaning needed after a long winter. The kitchen was freshened. The lower auditorium tables were scrubbed back to new.

Everyone's work added up to over 150 hours of labor. This labor was not in vain. The House of God was fresh and clean on Resurrection Sunday!



# LEAVING WINTER... ENTERING SPRING

May is National Preservation Month. Let the church join together to help celebrate the historic sites, neighborhoods, and landmarks that tell the full story of God's Kingdom on Earth—places that remind us of how far we've come and how far we still have to go.

After the long and bitterly cold winter of 2026, the church experienced many repairs to our plumbing system and the steam and return pipes in the boiler system. These expensive repairs kept the building warm and inviting.

This spring, there are projects planned for the sound system, window glass replacement, terra cotta repairs on the front portico and the modernization of a front door. Two years ago, a vandal broke stained glass on two windows by the handicap entrance. This spring, the windows will be removed and the glass replaced along with structural repair.

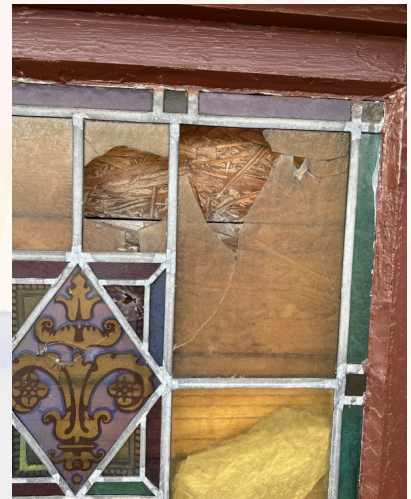
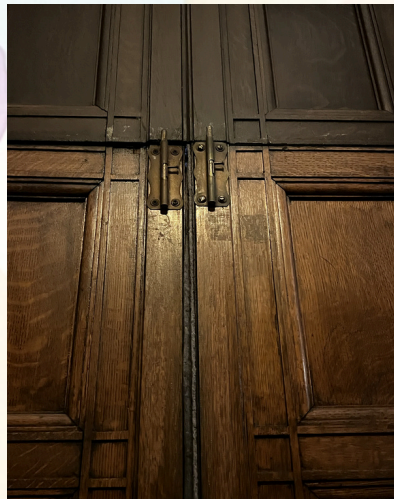

# ENDOWMENT FUND OR THE CHEST: WHAT'S THE DIFFERENCE

## **Pentecostal Church of Christ Endowment Fund**

An Endowment Fund consists of invested monies designated for a specific use. The Endowment Fund at Pentecostal Church of Christ has two functions. Both are designed to support future needs. One is for the Scholarship Foundation. The other is for future capital repairs and restoration. Monies can only be used for these specific uses. Some members have already made arrangements with their financial advisors or insurance providers for a legacy gift to the church. Others give as they are able. The monies given are not spent.

As the investments grow in value, only the monies gained through growth are used. Original investments remain and continue to grow. This is why monetary gifts continue to be a legacy to the life of the giver. Feel free to speak to leadership or a PCC Board Member for more clarification.



## **The Chest**

During every service a wooden chest is opened during offering time. All the monies placed in this chest are used for both current repairs and current restoration projects. Upkeep on the building and safety improvements are ongoing. Plumbing, heating, electrical and major restoration are costly but mandatory to ensure that the sanctuary is comfortable, safe and preserved. Feel free to ask leadership about current projects and their costs. The support of each and every member ensures that this faith community continues.

## **SHOE DRIVE: THE MOUNTAIN OF SHOES IS GROWING AND GROWING**

The shoe drive has collected 1,825 pairs of shoes since September. Spring cleaning and purging will bring this number near 3,000 pairs!

We are not done. Please continue to bring in your footwear. Remember that shoes benefit our men and women in Cleveland in need of shoes as well as families running micro businesses in developing countries. Pentecostal Church of Christ also benefits for collecting the shoes and those proceeds all go to church repairs and restoration.

Please, continue to bring in the footwear from men, women, boys, and girls and take them to the Mezzanine level for processing.

Thank you. Your donations MATTER.

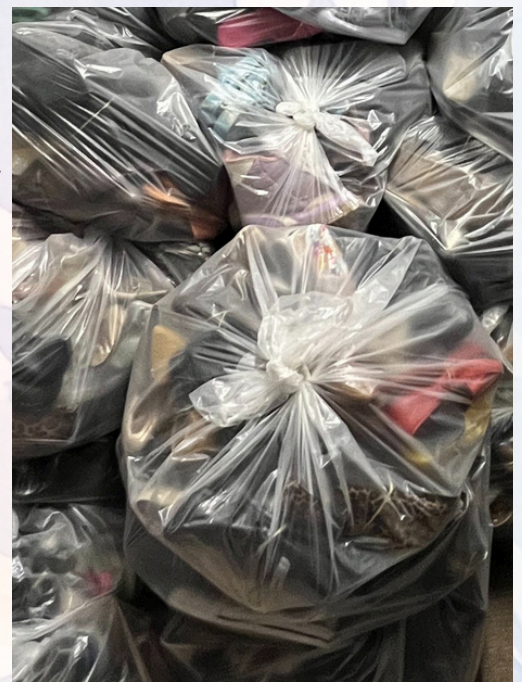



Q2 Photo Recap

# TEMPLE OBSERVATIONS

## SUPPORT THE PCC SHOE DRIVE



PCC encourages individuals to contribute to the Shoe Drive as an ongoing effort to support our Restoration Fund. Please continue to bring/donate used shoes! For more information, please see Deacon Sharon Lempner.

## UPCOMING CHILDREN'S CHURCH SESSIONS

On second and fourth Sundays, Children's Church will be in session in the lower auditorium for children, ages 3 to 12. Parents and guardians, please escort your children to the lower auditorium and sign your child (or children) in. Children are asked to bring their Bible and an offering.



## THE RISE CONFERENCE (APRIL 24)

On Friday, April 24 at 7 p.m., Pastor Lillian Hanna will be the Keynote Speaker at the Annual RISE Women's Conference. The RISE Conference will take place at the Cathedral Worship Center (21601 Euclid Avenue; Euclid, Ohio; 44117), where Pastor Michelle Moore is the pastor and conference host. Conference registration is \$25.00 per person. Please see Deacon Barbara Jackson or Deacon MaShonn Sullivan for more information.



# TEMPLE OBSERVATIONS



## ST. MATTHEW PARISH FELLOWSHIP DINNER

On Sunday, April 19, from 2:30 to 3:30 p.m., the St. Matthew Parish (last names beginning with the letters A-D) will have a fellowship dinner after service in the lower auditorium. Please see Parish Pastors, Elder Henry and Elder Evelyn Lumbus for more information.

## SUPPORT THE AUDIO SYSTEM UPGRADE PROJECT

Special thanks to all PCC members who have supported the Audio System Upgrade Project—your generosity is greatly appreciated. For those still wishing to give, contributions are still welcome. You may give electronically via Givelify or place your donation in an offering envelope. Please be sure to designate it as “Audio System Project.”



## LEARN THE GAME OF CHESS (APRIL 25)

The PCC King of Kings Chess Assembly invites everyone to learn and engage in the game of chess. The next gathering will take place at Beachwood Place inside the mall near the Nordstrom entrance) on Saturday, April 25 at 2 p.m. Please see Elder Darran Blount or Brother Thaddeus Thaxton for more information.



# TEMPLE OBSERVATIONS



**MOTHER'S DAY Luncheon**  
SUNDAY MAY 10 | 1:00 PM

**\$55 ADULTS**   **\$25 CHILDREN**  
AGES 4-12

TICKETS: \$65.00/ADULT; \$35.00/CHILD (AFTER MAY 3)  
DEADLINE TO REGISTER: WEDNESDAY, MAY 6, 2026

LOCATION  
**MARRIOTT CLEVELAND EAST**  
26300 HARVARD ROAD | BEACHWOOD, OH 44122

ENTECOSTAL CHURCH OF CHRIST | 10515 CHESTER AVE | CLEVELAND, OH 44106  
BISHOP DERRICK M. HANNA & PASTOR LILLIAN M. HANNA

## ATTEND PCC'S MOTHER DAY LUNCHEON (MAY 10)

Celebrate and honor mothers and influential mother figures at PCC's annual Mother's Day Luncheon, which will take place May 10 at 1 p.m. at the Marriott Cleveland East (26300 Harvard Rd, Beachwood, OH 44122). Tickets are \$55 for adults and \$25 for children (ages 4–12), increasing to \$65 and \$35 after May 3. Registration closes May 6, and a \$3 processing fee applies per ticket. Tickets are available after service in the Hall of Pastors.

## APPLY FOR THE PCC SCHOLARSHIP

PCC Scholarship Foundation applications are now available for all PCC members. The application deadline is Sunday, May 3. Please see a member of the Scholarship Foundation on the Mezzanine Level for an application and further information.



## SHE BLOOMS FLOWER BOUQUET-MAKING FUNDRAISER (JUNE 6)

On Saturday, June 6, the PCC G.I.R.L.S. Program invites ladies, ages 10+, to its first fundraiser of the year: She Blooms, a hands-on flower bouquet-making experience. Tickets will be available for \$25 starting Sunday, May 3. All proceeds will directly support upcoming initiatives dedicated to empowering girls and young adult women, ages 10–24, through mentorship, education, sisterhood and meaningful growth opportunities. See Sister Brianna Smith for more information.



# PCC BUSINESS CORNER

## FITNESS & NUTRITION

### **Pampered Chef -Rumae Watkins-Clark (Independent Consultant)**

*"Pampered Chef is a multinational multi-level marketing company that offers a line of kitchen tools, food products, and cookbooks for preparing food in the home."*

**Phone:** 216.256.3610

**Email:** roomawe@gmail.com

### **USANA- Darran Blount (USANA Affiliate)**

*"USANA is internationally recognized for high-quality, science-based nutritional supplements, healthy foods, personal care products, and skincare products."*

**Phone:** 216.339.1407

**Website:** <http://2610690.usana.com/>

### **WeightWatchers- Clarice Craig-Mavec**

*Are you ready to become a "Weight Watcher" in order to preserve your temple?*

**Website:**

<https://www.weightwatchers.com/us/special-offer-coach?ftm=3238729>

## AUTOMOTIVE SERVICES

### **Enterprise Car Sales- Mike Catania**

*Car Sales Associate*

**Phone:** 440.735.2030

## BANKING AND FINANCES

### **Primerica- Barbara Jackson**

*For over 40 years, this financial services company has offered assistance with insurance, investments and other financial needs.*

**Phone:** 216.397.3144

**Email:** bjackson.xlsa5@primerica.com

### **Be Your Own Bank- Lila Starr Gordon**

*The greatest economic empowerment in the world.*

**Phone:** 216.401.9783

**Email:** lilasgordon1@gmail.com

### **American National- Regina Lewis**

*"American National offers personalized insurance coverage for life, home, business, auto and much more."*

**Phone:** 216.253.4879

**Email:** regina.lewis@american-national.com

### **FCS Financial & Computer Services- Bernadette Montgomery**

*Financial Consultant, Tax Prep, & Notary*

**Phone:** 216.965.1973

**Email:** fin\_computer\_svc@yahoo.com

## HOUSING AND SOCIAL ASSISTANCE

### **Care After Pandemic Virus Resources LLC- Danita C. Craven-Davis**

*Specializing in Home Health, this private agency offers CPR & First Aid training.*

**Phone:** 216.609.5630

**Email:** dirtyred07@icloud.com

### **Gigis Home Childcare- Jodie Clark**

*Childcare services offering full-time and part-time childcare and babysitting for infants and toddlers.*

**Phone:** 440.673.8788

**Instagram:** @jojoschildcare\_

**G and J Cleaning Services-Greg and Jennifer Clayton**

*Try Us Now | No Regrets Later*

Email: gandjcleaningsrv@yahoo.com

Phone: 216-533-4498 | 216-556-1709

**ACN- Lila Starr Gordon**

Residential & Business Services

Phone: 216.401.9783

Email: lilasgordon1@gmail.com

**FASHION AND BEAUTY**

**Mary Kay- Josephine Redrick (Independent Beauty Consultant) | Patricia Coleman**

*Cosmetics and skincare products*

**Phone:** 216.406.5488 | 216.356.9642

**Email:** redrickjojo@gmail.com | patriciacoleman815@gmail.com

**Diary of Queen Esther- Shelena Racquel  
(Style Consultant)**

*Homemade salts, body butter & fashion collection*

**Phone:** 216.990.3841

**Website:** www.diaryofqueenesther.com



**ADVERTISE YOUR BUSINESS OR JOB  
OPENING**

Do you have a small business that you'd like us to promote? Have a part-time, full-time or internship position open for hire? Email PCC NOW at pccnowcleveland@gmail.com to learn how you can be included in next quarter's issue.

## 6 ENCOURAGING AND REFLECTIVE SCRIPTURES FOR JAN-MARCH

### ~2 Timothy 1:7 KJV

7 For God hath not given us the spirit of fear; but of power, and of love, and of a sound mind.

### ~Isaiah 55:6 KJV

6 Seek ye the LORD while he may be found, call ye upon him while he is near

### ~Romans 8:18 KJV

18 For I reckon that the sufferings of this present time are not worthy to be compared with the glory which shall be revealed in us.

### ~Proverbs 24:3-4 KJV

3 Through wisdom is a house builded; And by understanding it is established: 4 And by knowledge shall the chambers be filled with all precious and pleasant riches.

### ~Psalm 27:1 KJV

1 The LORD is my light and my salvation; whom shall I fear? The LORD is the strength of my life; of whom shall I be afraid? When the wicked, even mine enemies and my foes, came upon me to eat up my flesh, they stumbled and fell.

### ~Ephesians 4:32 KJV

32 And be ye kind one to another, tenderhearted, forgiving one another, even as God for Christ's sake hath forgiven you.

## The Prayer Corner

Mother Clarice Craig-Mavec

God,

Today, I give You all of me: every concern I have for the future, every present problem, and every past mistake. Purify my life, Lord. Make me new.

Show me glimpses of Your divine nature and power by showing off through my life.

In Jesus' name,  
Amen.

## Prayer Requests

Our prayers are with the family of Elder Michael and Sister Karen King in the passing of Elder King's mother, Ms. Lula Mae Jett. Please see Parish Pastors, Elder James and Elder Alicia Jefferson for more information.

Our prayers are with the family of our beloved Bishop Iran Demeterius Whitthorne in his passing. The arrangements are as follows: The Celebration of Life service will take place at the temple on Saturday, April 25 at 9:30 a.m. for the Family hour and 10 a.m. for the Celebration of Life service. Please continue to keep the Whitthorne family lifted up in prayer.

# HAPPY BIRTHDAY

*Wishing birthday blessings to those who celebrated or will celebrate a birthday from January through March!*

## APRIL

MJ Boudar	John Edwards	Evelyn Lumbus
Frances Braxton	Jamilah Johnson	Carissa Mavec
Bernadette Cook	Carol Joiner	Marlene Mitchell
Clarice Craig-Mavec	Willie Jones III	Jeremy Norman
Shirley Sistrunk Davis	Landia King	Carol Russell
	Wanda Landrum	

## MAY

Shaniqua Alphonse	Jeanette Lewis	Juanita Poulson	Zarita Williams
Audrey Banks	Lisa Lewis	Deyona Robinson	Willie Wilson
Rose Bud Davis	Alice Lumpkin	Gregory Rogers	
Perry Escott Jr.	Keith McDowell	Bernice Sanders	
Sonya Harris	Tempie Minnor	Mildred Shaw	
Ewing Hicks	Dollie Palmer	Wilbert Torian	
Denise Jones	Malaysia Parker	Freddy Turner	
Judith Lee	Viola Parker	Phorfina Wade	

## JUNE

Miguel Boyd Jr.	Mekhi Heard	Jackie Olds
Kizzy Brewster	Natalie Houston	Raymond Parker
Devaros Burks	Vivian Jackson	Lillian Phillips
Natasha Clements	Eloise Lemon	Shirley Pierre
Mardess Edwards	Jataya Lewis	Margaret Reeder
Teresa Grant	John Lewis	Natravia Scott
Carmen Hairston	Latasha Lewis	Daniel Taylor
Christopher Hamilton	Reginald Matthews	Andrea Wilson

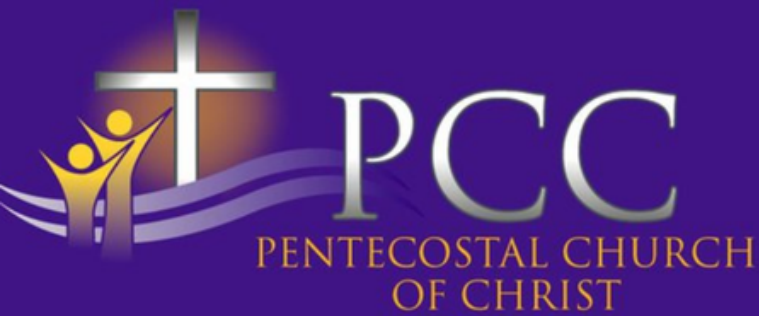

## Our Weekly Calendar

# Watch & Worship

Sundays at 10 AM



# WEDNESDAYS IN THE WORD

Starts at 7 PM



# GIVING OPTIONS

**GIVE ONLINE:** PCCCLEVELAND.ORG

**GIVE BY MAIL:** 10515 CHESTER AVE.  
CLEVELAND, OH 44106

**TEXT TO GIVE:** 216-208-6880

Givelify PENTECOSTAL CHURCH OF CHRIST

## Weekly Prayer Times

**Monday Evenings- 7PM**

**Wednesday Mornings- 7AM**

**1st Saturday of each month- 12PM**

Conference Call Number  
516-597-9820

For more information, contact:  
Sister Phorfina Wade (Call Moderator),  
Elder Dyna Richardson (Prayer Lead  
Scheduler), or Overseer Dennis Grant.

## “In the Word” Bible Study

Wednesday Evenings - 7PM

Join us for our weekly bible study on  
Wednesdays, starting at 7 p.m. We look  
forward to seeing you! You can also  
view Bible Study via the church’s  
YouTube channel or the PCC Facebook  
page.

## Music Ministry Rehearsal

**Thursday Evenings - 7PM**

For those interested in participating in  
the music ministry (i.e. the choir and  
praise teams), please join us for  
weekly rehearsals.

## The Doorkeepers Ministry

Every first Saturday morning - 9:30AM

For those who are interested in joining  
the Usher's Board, you may speak to  
Sister Sonia Stinson.